CITY HEALTH OFFICE
STEPS IN SECURING A DEATH CERTIFICATE

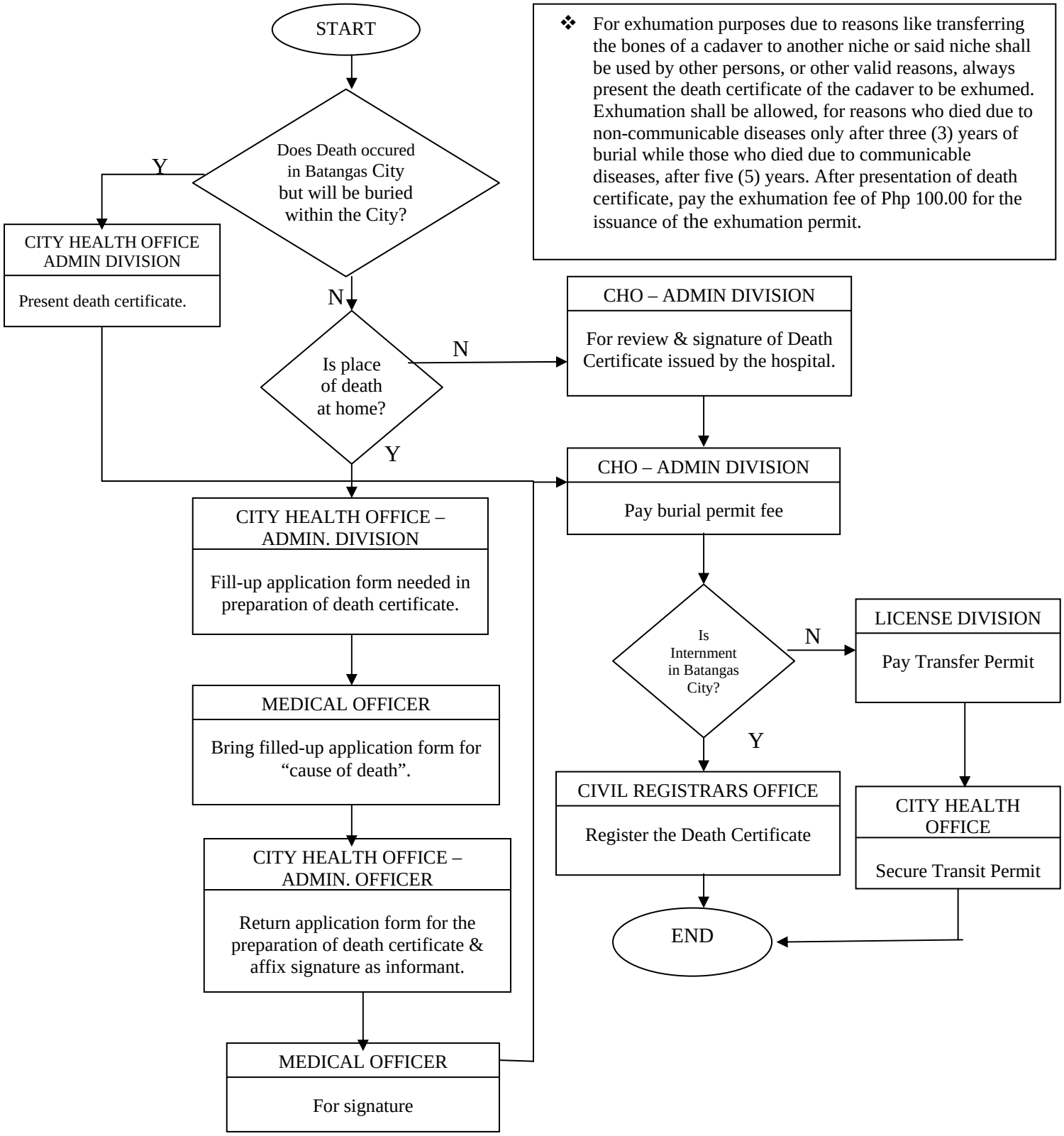

- For exhumation purposes due to reasons like transferring the bones of a cadaver to another niche or said niche shall be used by other persons, or other valid reasons, always present the death certificate of the cadaver to be exhumed. Exhumation shall be allowed, for reasons who died due to non-communicable diseases only after three (3) years of burial while those who died due to communicable diseases, after five (5) years. After presentation of death certificate, pay the exhumation fee of Php 100.00 for the issuance of the exhumation permit.